Steinaleikur Navayo-Indíána

Navayo-indíánar
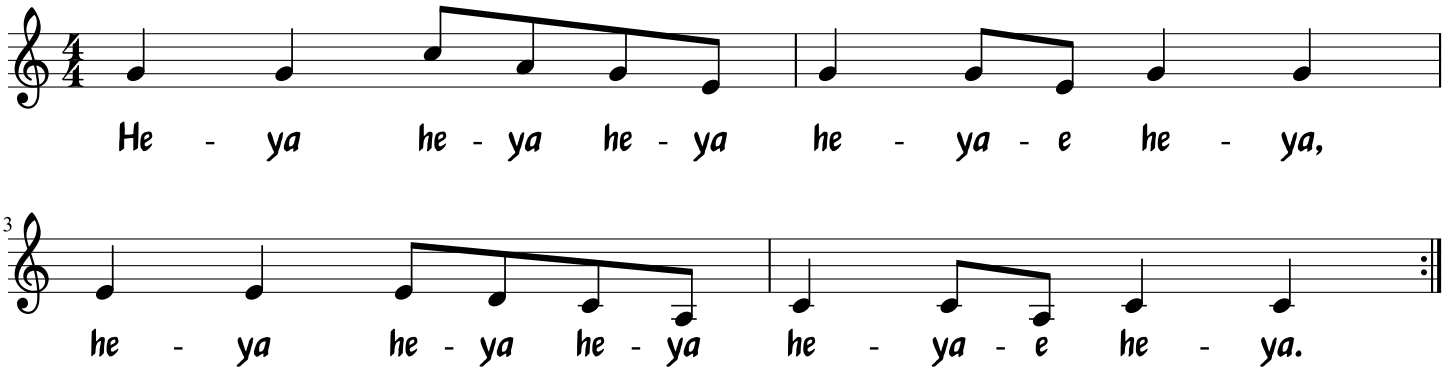
Navayo-indíánar